

NODIADAU NOTES

- Peidiwch â Graddio'r Darlun hwn.
Do not scale from this drawing.

ALLWEDD KEY

- y Ffordd bresennol.
Existing Carriageway.
- Troedffordd Bresennol.
Existing Footway.
- Lôn Beicio Cyngorol Arfaethedig
Proposed Advisory Cycle Lane
- Bydd y Lôn Feicio Gyngorol arfaethedig yn cael ei hwynebu'n goch wrth gyffwrdd. Taflen 1 o 2 yn unig
Proposed Advisory Cycle Lane to be red surfaced at junctions. Sheet 1 of 2 only
- Llwybr yn cysylltu Forest Road â Llwybr Taff
Taflen 2 o 2 yn unig
Route connecting Forest Road to the Taff Trail
Sheet 2 of 2 only
- Clustogau Cyflymder Arfaethedig (1.9m x 2.5m x 75mm o uchder)
Proposed Speed Cushions (1.9m x 2.5m x 75mm high)
- palmant gollwng arfaethedig.
Proposed dropped kerbs.
- Gwyo Llwybr Taff tua'r gogledd.
Taff Trail Diversion Northbound.
- Gwyo Llwybr Taff tua'r de.
Taff Trail Diversion Southbound.

Rev	Date	Description of Revisions	Drawn	Chkd	Appr	Suitability
P0	29.10.21	For Consultation				
Status						S2

TRAFNIDIAETH CYMRU
TRANSPORT FOR WALES

amey
SEILWAITH
INFRASTRUCTURE

Authorised by eSign

Authorised	Signed	Date	
	Authorised by eSign		
Contractor(s) KeolisAmey			
Asset Location	Sub-Asset	TRAN01	
Type	CAD Drawings	Sub-type DDR	
Role	D	Sub-Rate HW	
Location Zone	TAF	Plan of Work Stage -	
Project TRAN01 - CVL Transformation			
Route Section Group Route Section Group 0			
Route Section Taffs Well Depot			
Drawing Title Phase 2/2A Temporary NMU/Cycle Diversion Route Consultation Plan Sheet 2 of 2			
Designed	S Elshafie	Signed SE	Date 29.10.21
Drawn	S Elshafie	Signed SE	Date 29.10.21
Checked	Lee Masters	Signed LM	Date 29.10.21
Approved	Lee Masters	Signed LM	Date 29.10.21
Scale(s)	ELR & Mileage NTS CAM ***M ***ch to ***M ***ch		
Alternative Reference			Sheet -
Drawing Number TRAN01-KAW-R0-TAF-DDR-D-HW-000339			Revision P0

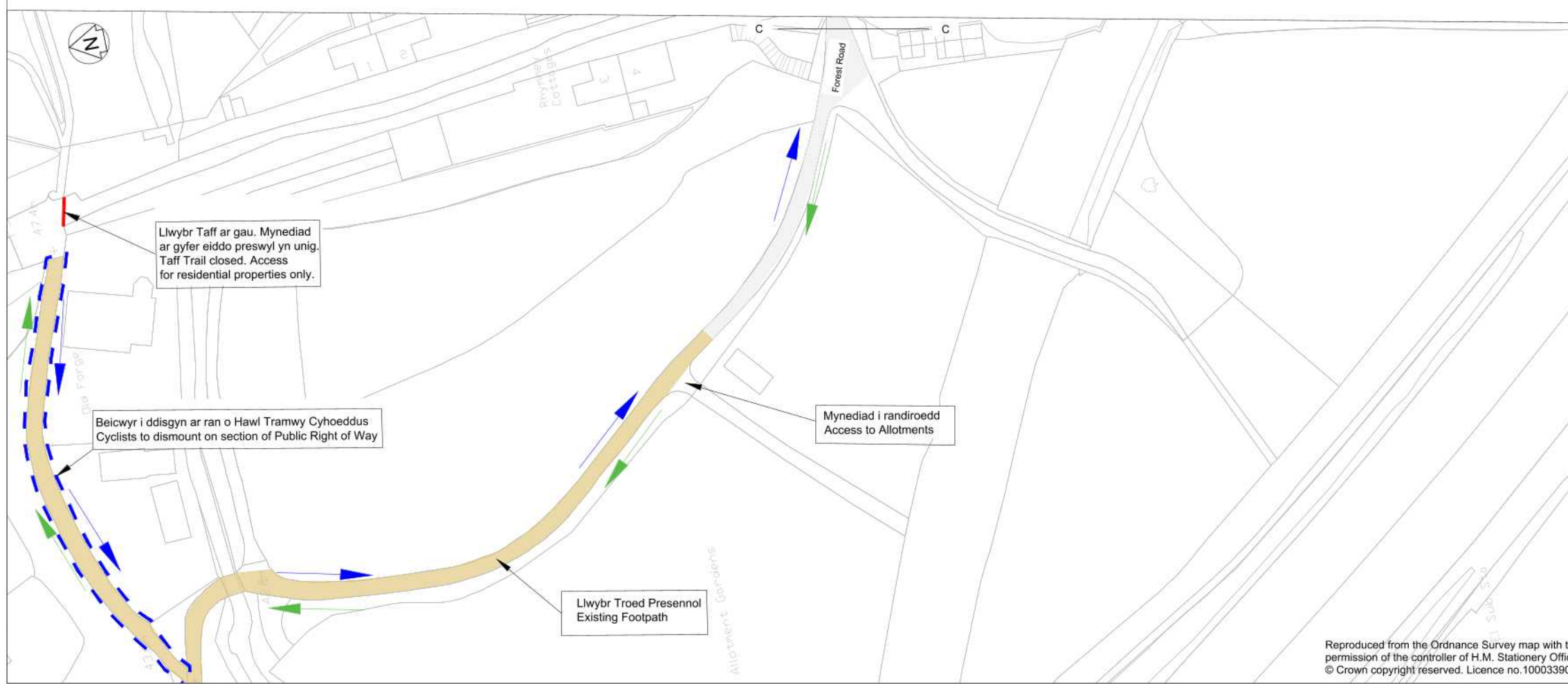

Reproduced from the Ordnance Survey map with the permission of the controller of H.M. Stationery Office. © Crown copyright reserved. Licence no.100033905.