

Land at Park Street, Clydach Vale

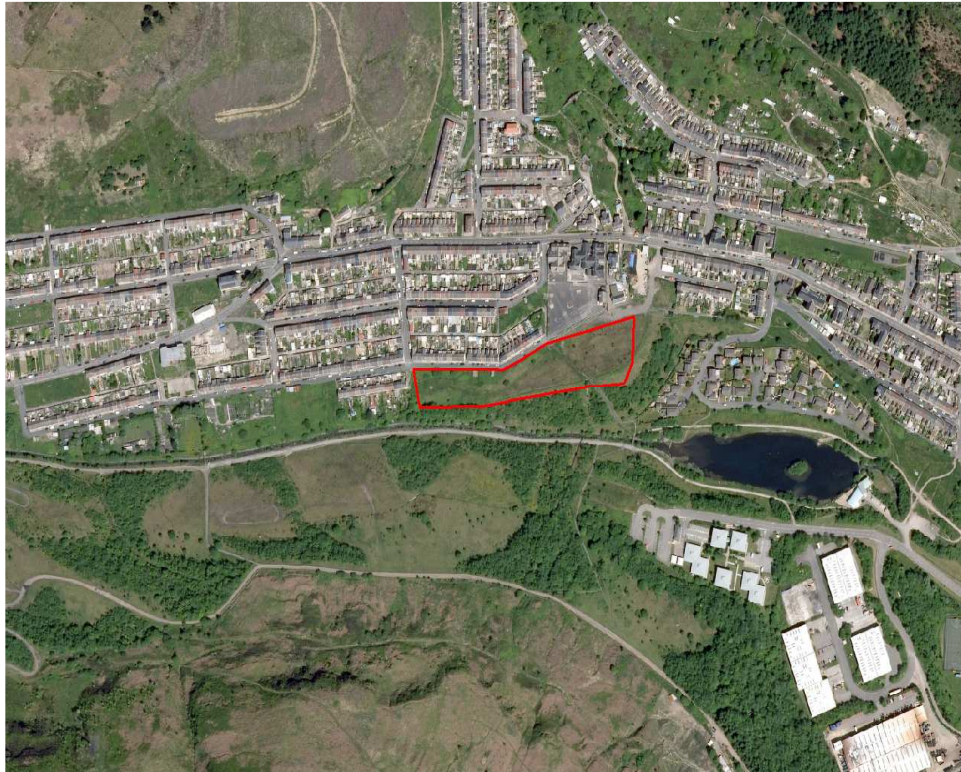

Site Size:
1.12 Hectares

Landowner:
Details available on request

LDP Allocation:
NSA 9.19

Type:
Housing

Summary:

The site is a brownfield area of land that has been reclaimed to create a level area ground adjacent to the residential edge of Clydach Vale. The 1.12 hectare site has no known constraints and is accessible from Park Street.

Additional Information:

| <i>Distance to:</i> | <i>Miles:</i> |
|---------------------|---------------|
| An A road | 0.6 |
| Tonypandy | 2.1 |
| Town Centre | |
| Railway Station | 1.9 |

Key Constraints:

There are no known constraints on the site.

Contact Details:

Spatial Development Team
Rhondda Cynon Taf County Borough Council
Floor 3, Sardis House
Sardis Road
CF37 1DU

☎ 01443 494730
✉ LDP@rctcbc.gov.uk

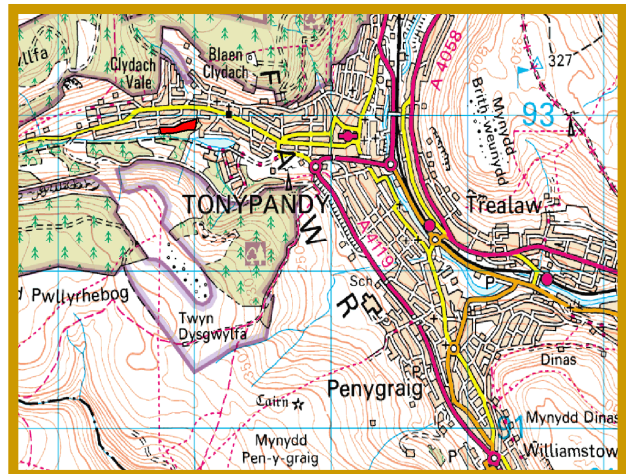

© Crown Copyright. RCTCBC Licence No LA 100023458

HOUSING SITE