

Land at Catherine Street, Cymmer

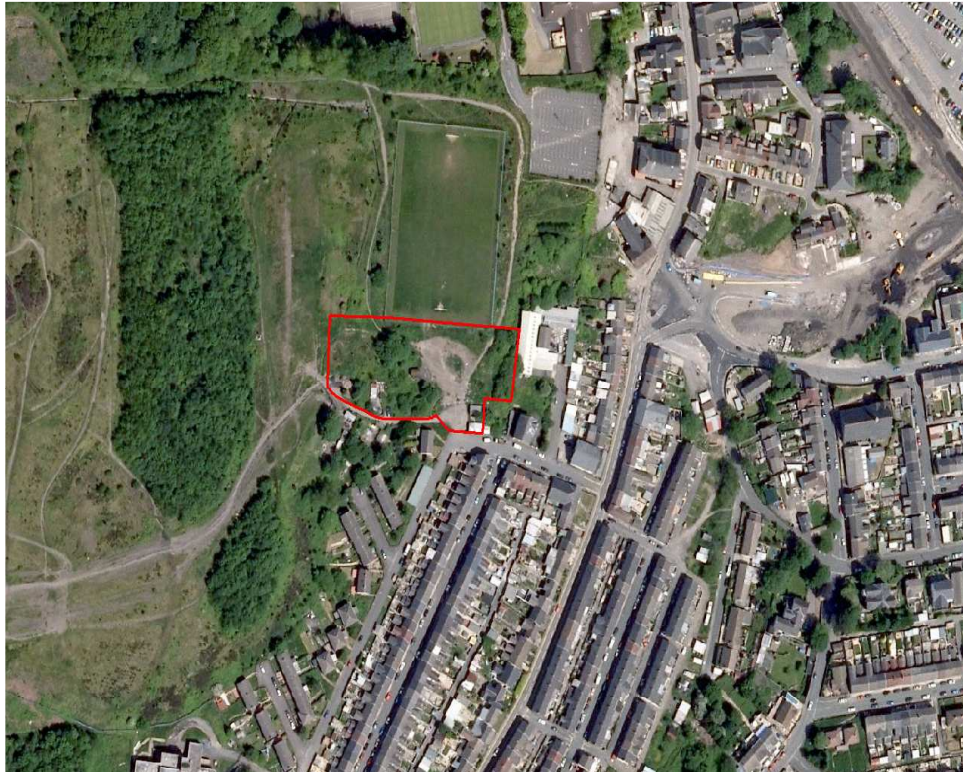

Site Size:
0.55 Hectares

Landowner:
Details available on request

LDP Allocation:
NSA 9.21

Type:
Housing

Summary:

This 0.55 hectare site comprises an area of flat rough ground, which is used as a car park for the adjacent football field. The western part of the site is wooded and on a rising slope. Development of the site would require a smaller car park and changing rooms for the football field to be provided.

Additional Information:

<i>Distance to:</i>	<i>Miles:</i>
An A road	0.3
Porth Town Centre	1.1
Railway Station	1.2

Key Constraints:

Topography (western side).

Contact Details:

Spatial Development Team
Rhondda Cynon Taf County Borough Council
Floor 3, Sardis House
Sardis Road
CF37 1DU

☎ 01443 494730
✉ LDP@rctcbc.gov.uk

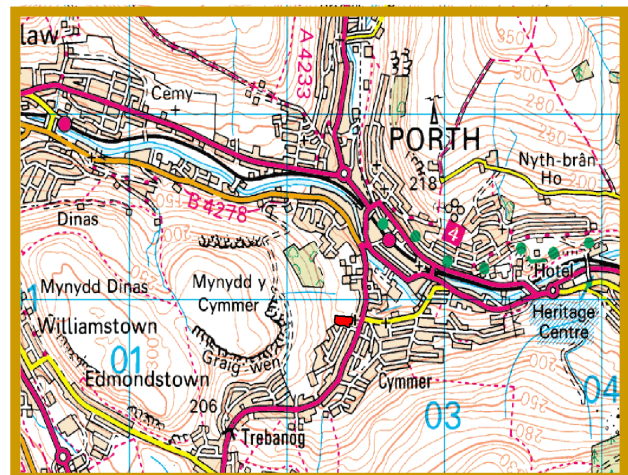

© Crown Copyright. RCTCBC Licence No LA 100023458

HOUSING SITE